



RB8 legal support firm software

# RB8 Client Installation Guide

---

The content of this guide is furnished for informational use only, is subject to change without notice, and should not be construed as a commitment by OMTI Inc. OMTI assumes no responsibility or liability for any errors or inaccuracies that may appear in this book.

Any references to company names or persons in sample screens are for demonstration purposes only and are not intended to refer to any actual organization or person.

ReporterBase 8, the ReporterBase logo and design, RB Web and the RB Web design are trademarks of OMTI Inc. in the United States and other countries.

Microsoft, Windows, Word and Excel are trademarks of Microsoft Corporation registered in the United States and other countries. QuickBooks is a trademark of Intuit Inc. registered in the United States and other countries. Adobe, Acrobat and Reader are trademarks of Adobe Systems Inc. registered in the United States and other countries. Crystal Reports is a trademark of SAP Business Objects.

For current information on OMTI and ReporterBase software and services, visit [www.omti.com](http://www.omti.com).

© 2015 OMTI Inc. All Rights Reserved.

**OMTI** • 3420 Bristol St., Suite 400, Costa Mesa, CA 92626

---

## RB8 Client installation

Download, install and set up RB8 client software on your computer, and connect it to your RB8 database.

1. When you want to install RB8 on a workstation or laptop, contact us for a download link.
2. On the machine you want to install RB8, open the email and click the link. Or open an Internet browser and type or paste the entire address (starting with https) in the URL field.



### NOTE

The link we provide is valid for 48 hours.

3. Save the .zip file to your computer.

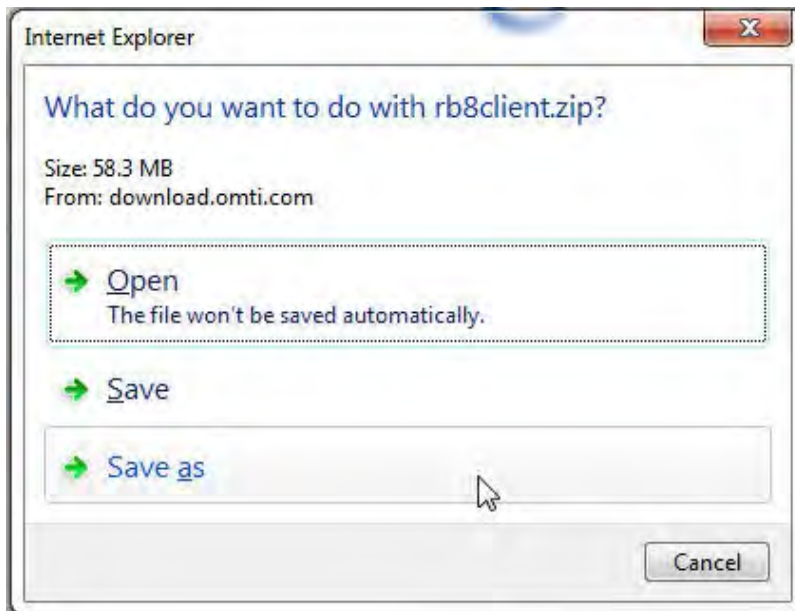

4. After download completes, open the .zip file you saved and extract all files to a folder.

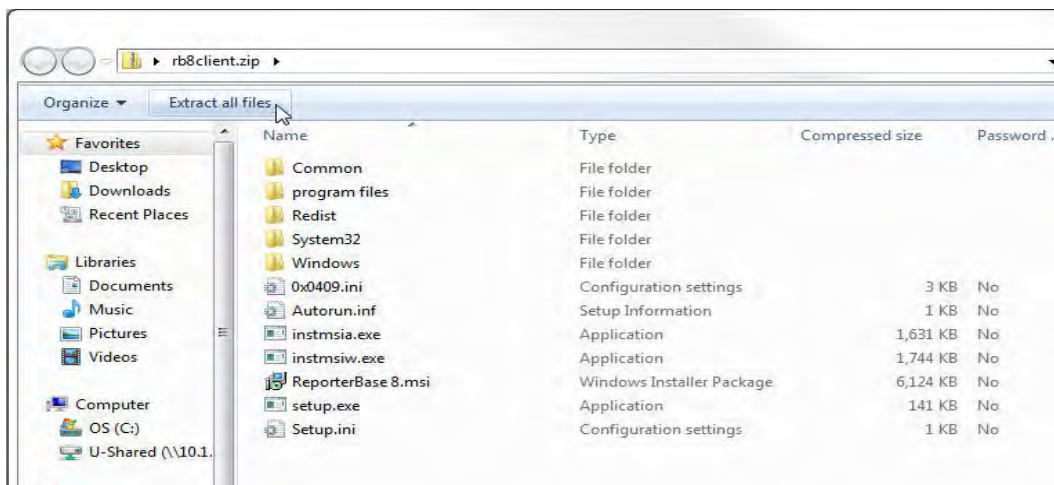

- Once all files have been extracted, navigate to the RB8Client folder that has been created and execute the Setup.exe to begin installation. To ensure that installation runs properly, right-click on Setup.exe and select **Run as Administrator**.

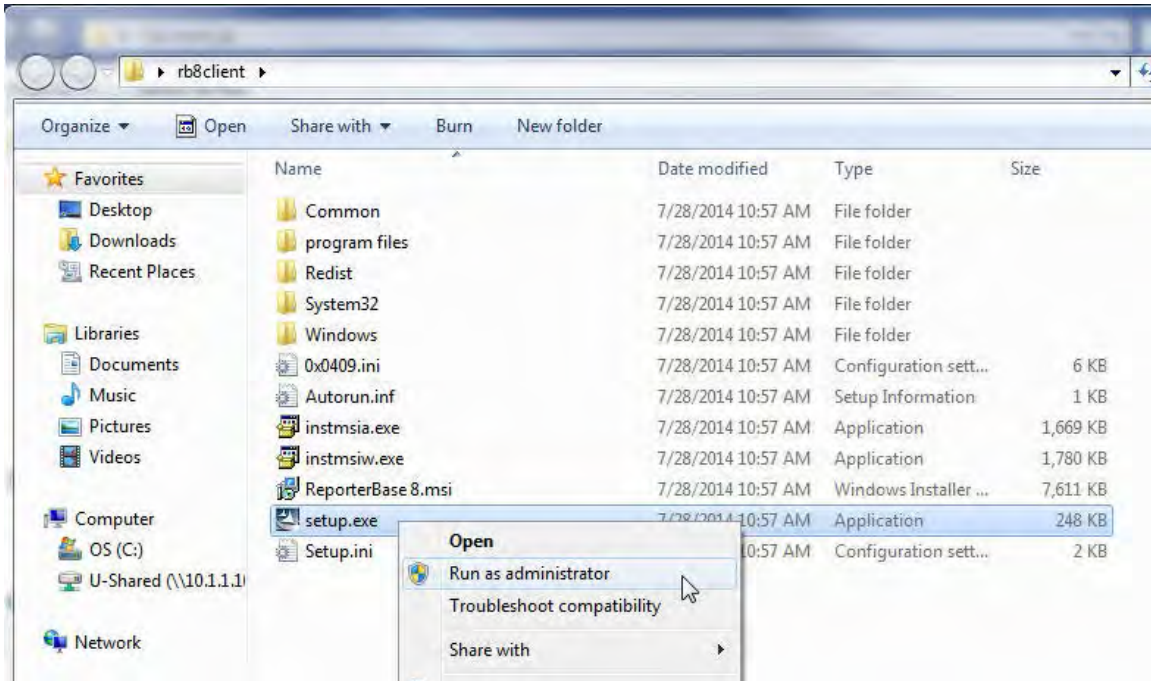

- At the splash screen, click **Next**.
- In the License Agreement screen, check the **I accept the terms in the license agreement** box and click **Next**.



8. In the Customer Information screen, enter your user name and company information (optional) and click **Next**.

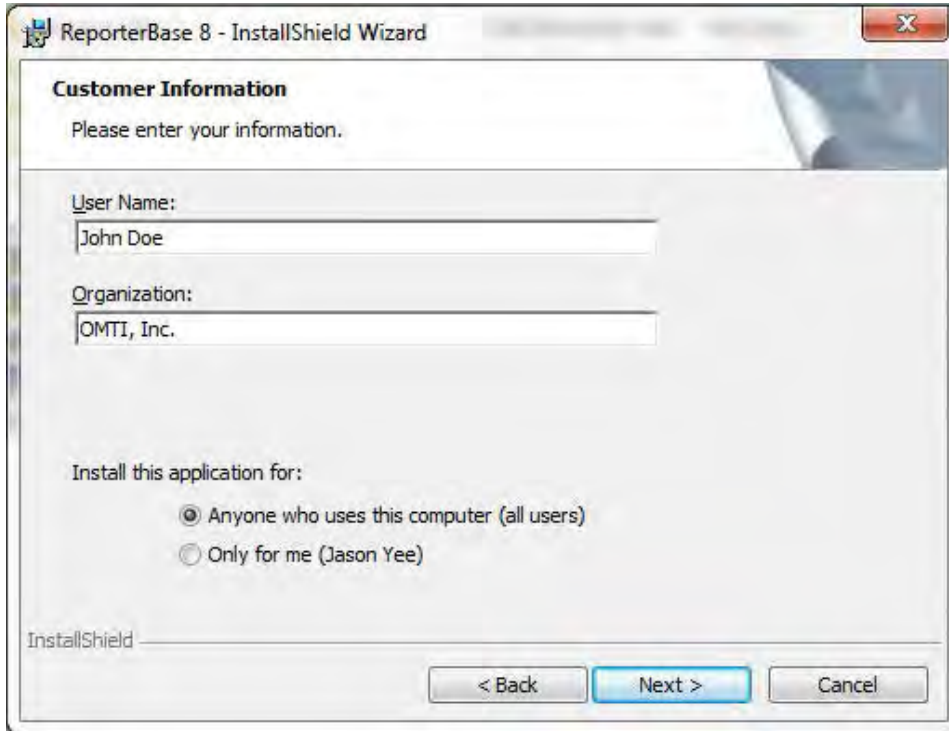

The screenshot shows the 'Customer Information' screen of the ReporterBase 8 - InstallShield Wizard. The window title is 'ReporterBase 8 - InstallShield Wizard'. The main heading is 'Customer Information' with the instruction 'Please enter your information.' Below this, there are two text input fields: 'User Name:' containing 'John Doe' and 'Organization:' containing 'OMTI, Inc.'. Underneath, there is a section titled 'Install this application for:' with two radio button options: 'Anyone who uses this computer (all users)' (which is selected) and 'Only for me (Jason Yee)'. At the bottom left, it says 'InstallShield'. At the bottom right, there are three buttons: '< Back', 'Next >' (highlighted in blue), and 'Cancel'.

9. In the Destination Folder screen:

- To install RB8 to the default location, click **Next**.
- If you wish to change the destination of where RB8 is installed, click **Change** and select the path manually.

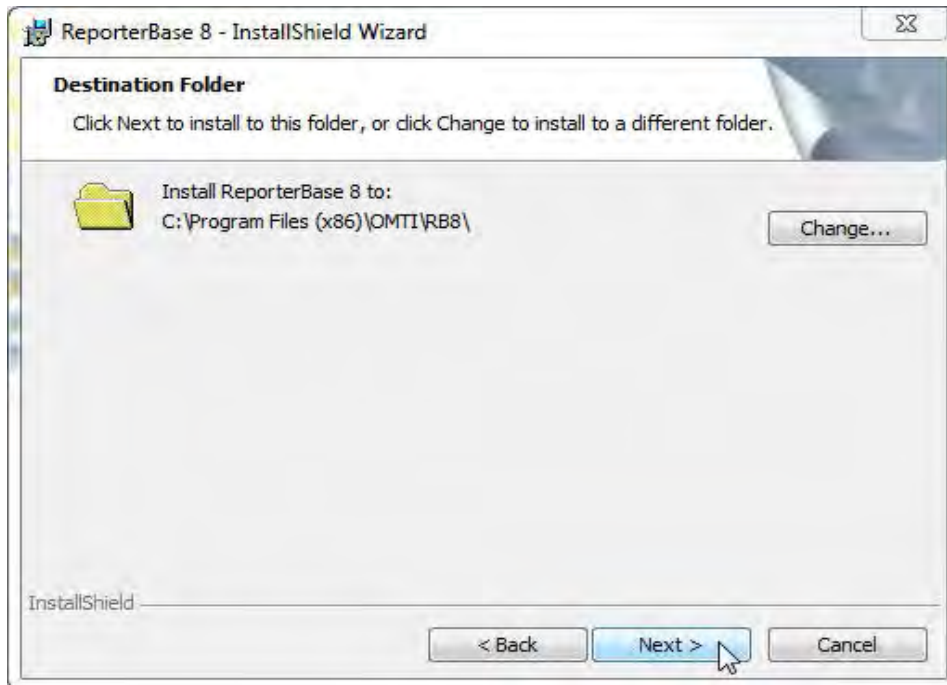

The screenshot shows the 'Destination Folder' screen of the ReporterBase 8 - InstallShield Wizard. The window title is 'ReporterBase 8 - InstallShield Wizard'. The main heading is 'Destination Folder' with the instruction 'Click Next to install to this folder, or click Change to install to a different folder.' Below this, there is a folder icon and the text 'Install ReporterBase 8 to: C:\Program Files (x86)\OMTI\RB8\'. To the right of this text is a 'Change...' button. At the bottom left, it says 'InstallShield'. At the bottom right, there are three buttons: '< Back', 'Next >' (highlighted in blue with a mouse cursor over it), and 'Cancel'.

10. In the Ready to Install the Program screen, click **Install** to start the installation process.

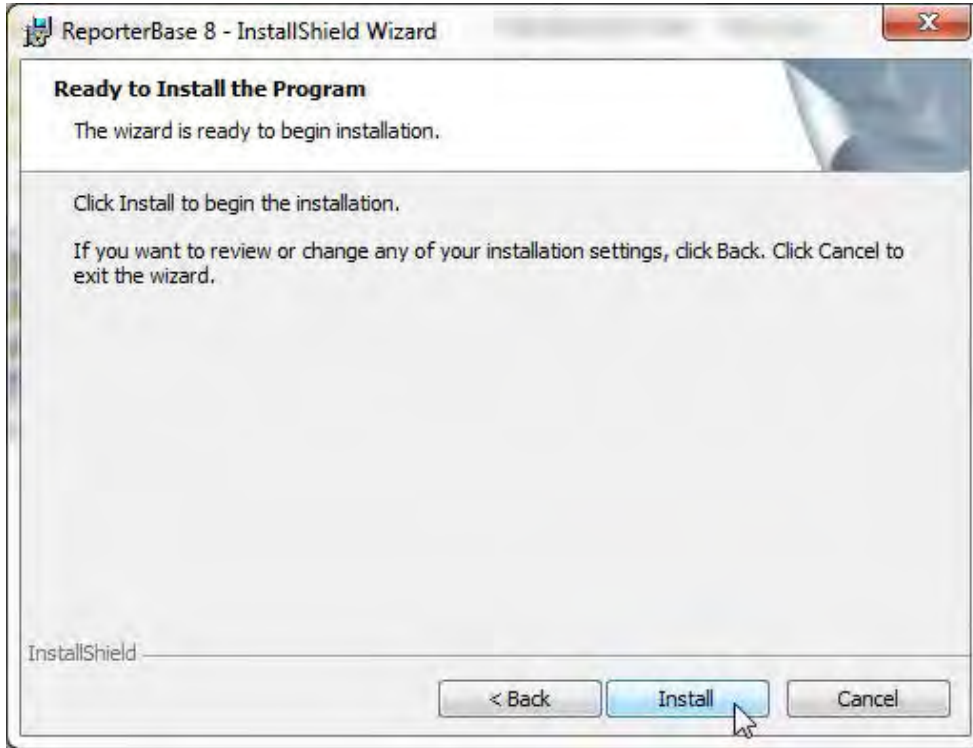

11. Once installation is complete, check the **Launch ReporterBase 8** box and click **Finish**. RB8 launches automatically.

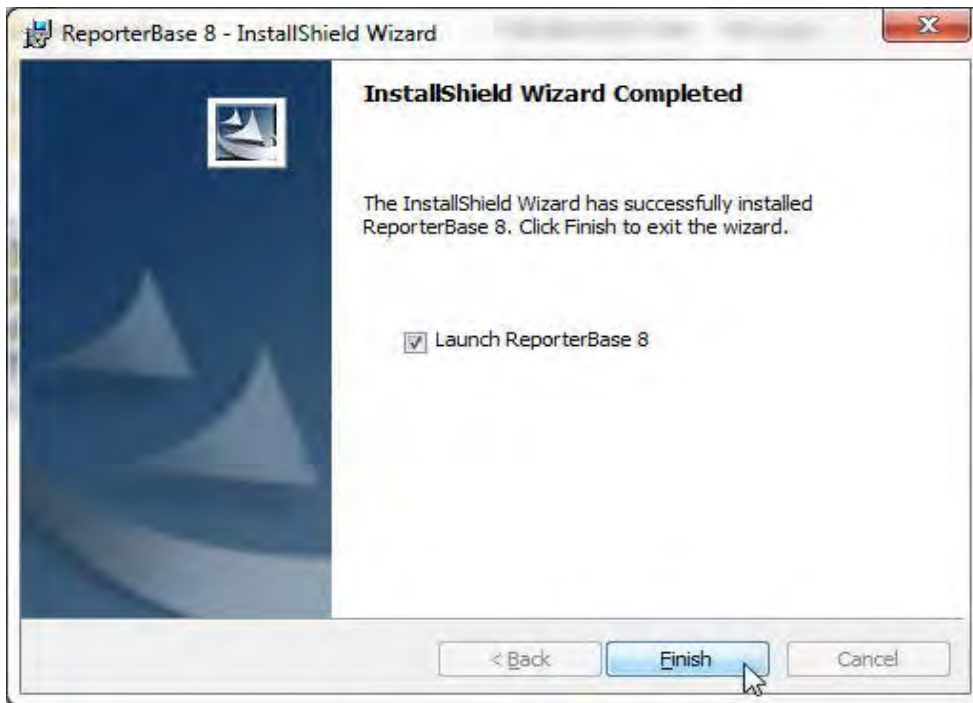

- When you first launch RB8, configure RB8 to point to the RB8 database hosted on your server: In **Personal > User Preferences**, enter either the server name or the internal static IP of the server in the Server field of the **Log On** tab.

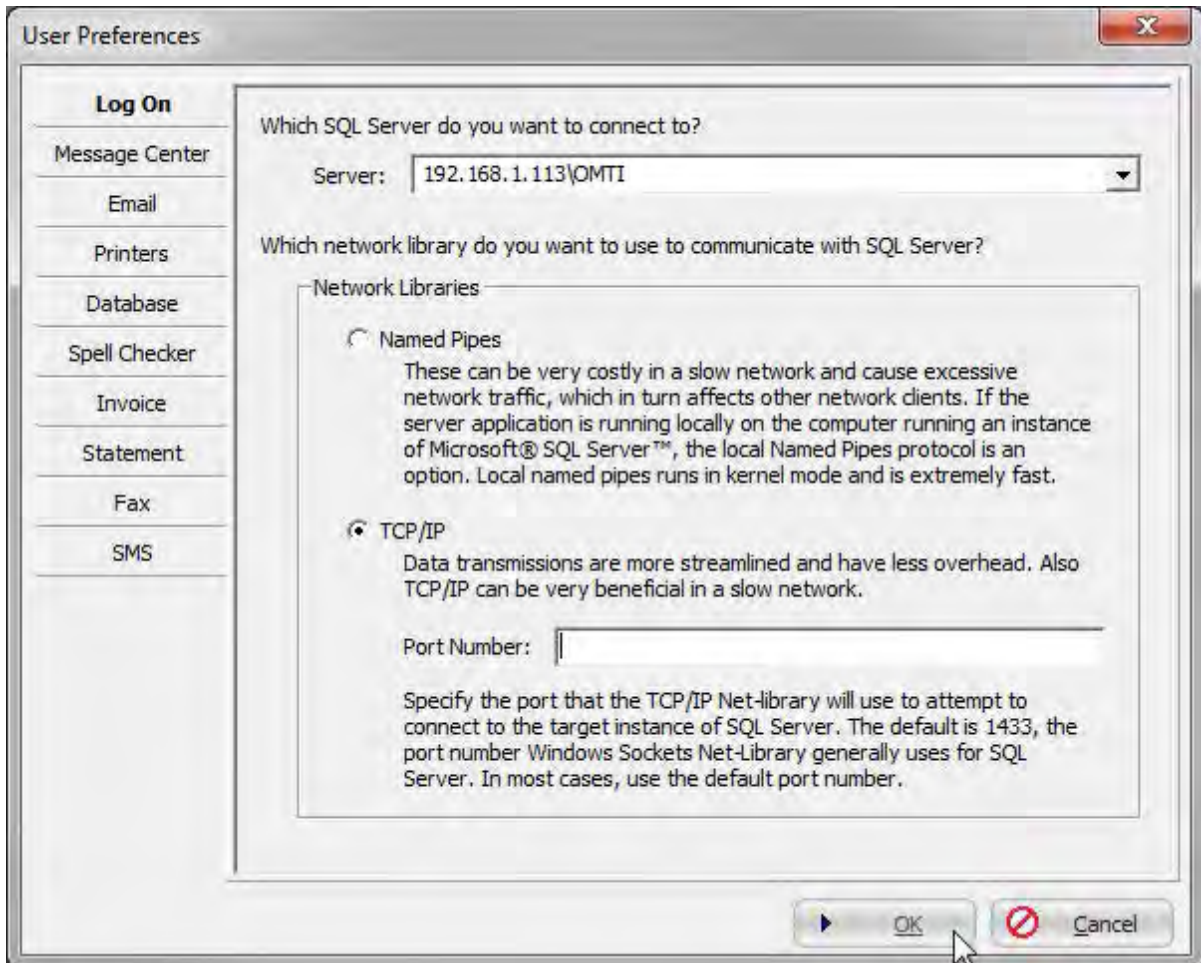

**IMPORTANT**

If your SQL Server was installed using an instance name you'll need to enter \InstanceName after the server name or IP.

- Click the **Log On** icon.

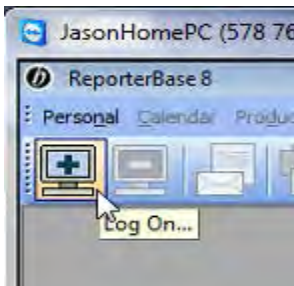

14. In the Log On window, RB8 should appear in the **Database** field. Seeing RB8 in the **Database** field means that the RB8 client has made a successful connection to the RB8 database hosted on your server.

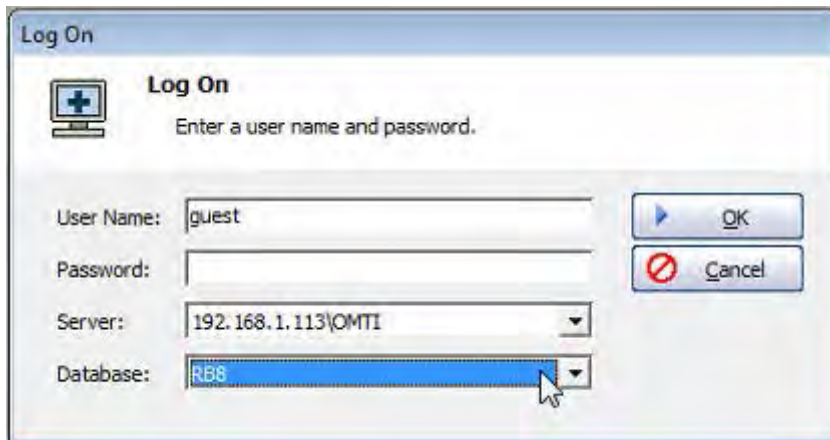

15. If you already have a user ID and password for RB8, enter those credentials and click **OK**. If you do not have credentials or this is a new system installation, you can use one of our default accounts to log in to RB8:

- **User Name:** guest, **Password:** guest
- **User Name:** administrator, **Password:** RB8Admin (case sensitive)

16. The Auto Update splash screen will appear. Click **Next**.

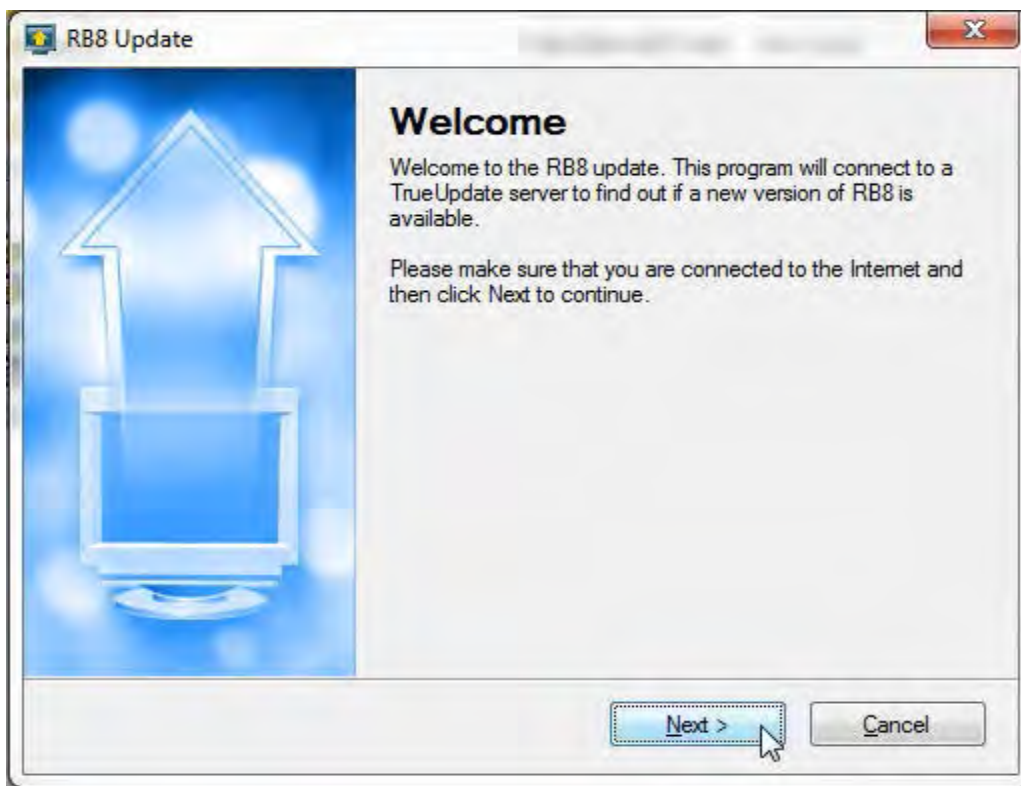



17. Click **OK** in the Restart Needed pop-up.

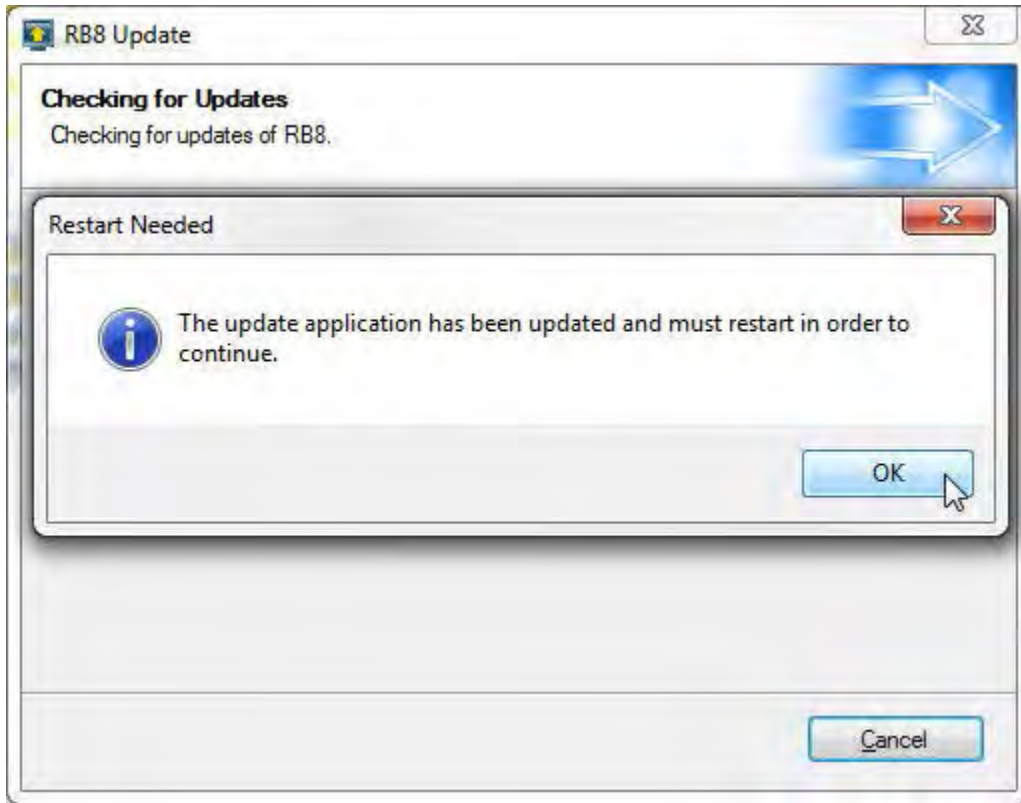

18. Auto Update will recognize a new update is available. Click **Next** to start the update.

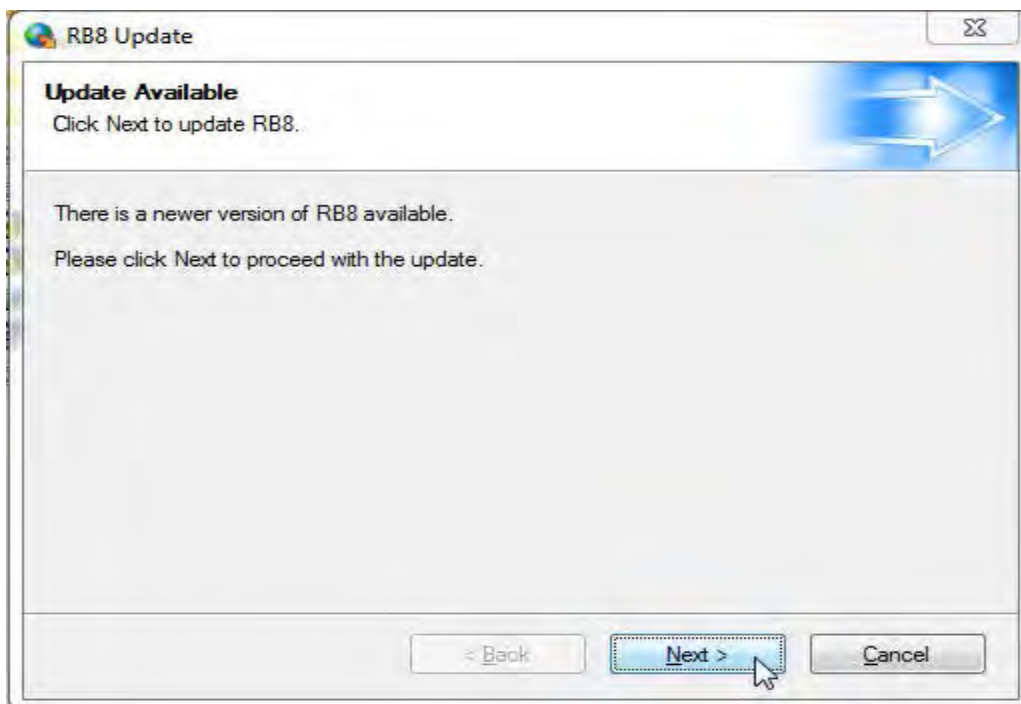

19. Once the update completes, RB8 will launch and take you to the Log On window. You can now log in to RB8, and the installation is complete.

**NOTE**

There is an additional setting that should be made from the RB8 desktop icon:

1. Right-click on the RB8 desktop icon and select **Properties**.
2. In the Properties window, click the **Compatibility** tab and check the boxes for:
  - **Run this program in compatibility mode** and select Windows XP (Service Pack 3) in the drop-down.
  - **Run this program as an administrator**.

